

Class A Office for Lease

222 Central Park Avenue ■ Virginia Beach, VA 23462



ARMADA HOFFLER TOWER



- **Premises:** 2,153 rentable square feet located on the 18th floor.
- **Available:** Immediately
- **Term:** 5 year minimum lease
- **Rent:** \$25.50 psf
- **Description:** Unique opportunity to lease first generation, shell space in the Armada Hoffer Tower
- **Amenities:** Free, on-site covered parking.
- **Location:** Located in 17 city blocks of the highly successful The Town Center of Virginia Beach. The mixed-use development includes restaurants such as Ruth's Chris Steak House, The Cheesecake Factory, P.F. Chang's China Bistro, California Pizza Kitchen; stores including Brooks Brothers, Johnston & Murphy, Barnes & Noble and Ann Taylor Loft; Town Center Fitness; The Sandler Center for the Performing Arts; The Westin Hotel and Residences -- the tallest building between Philadelphia and Charlotte.

The location of choice is The Town Center of Virginia Beach, the hub of Virginia Beach's Central Business District, at Pembroke.



Contact: Michael Divaris ■ Vivian Turok ■ Krista Costa
757-497-2113 ■ fax: 757-497-1338 ■ www.divaris.com

FLOOR PLAN & LOCATION

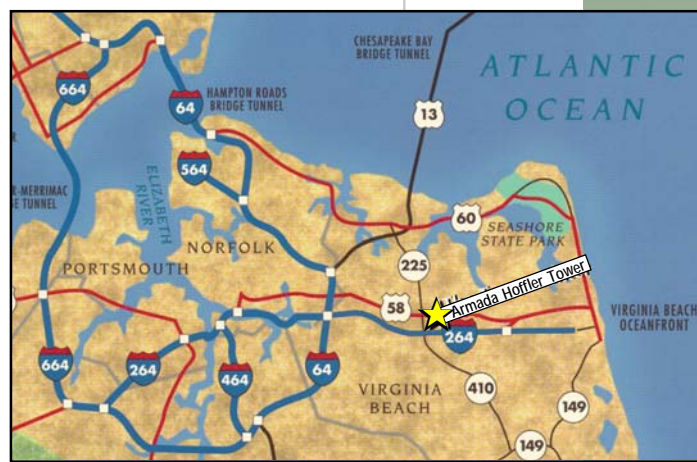
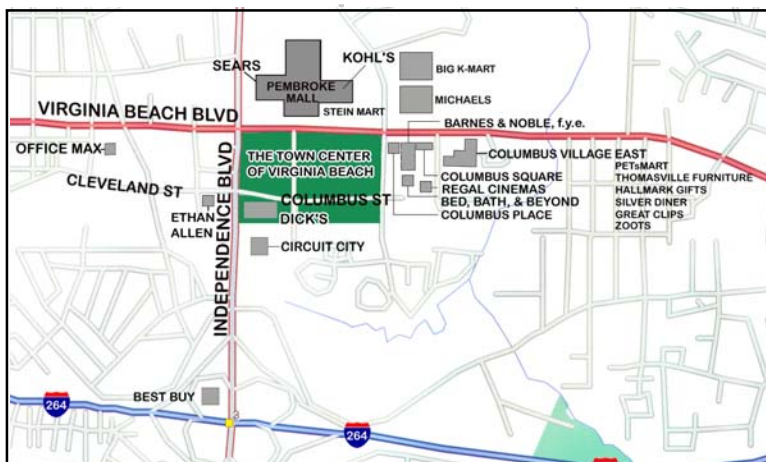
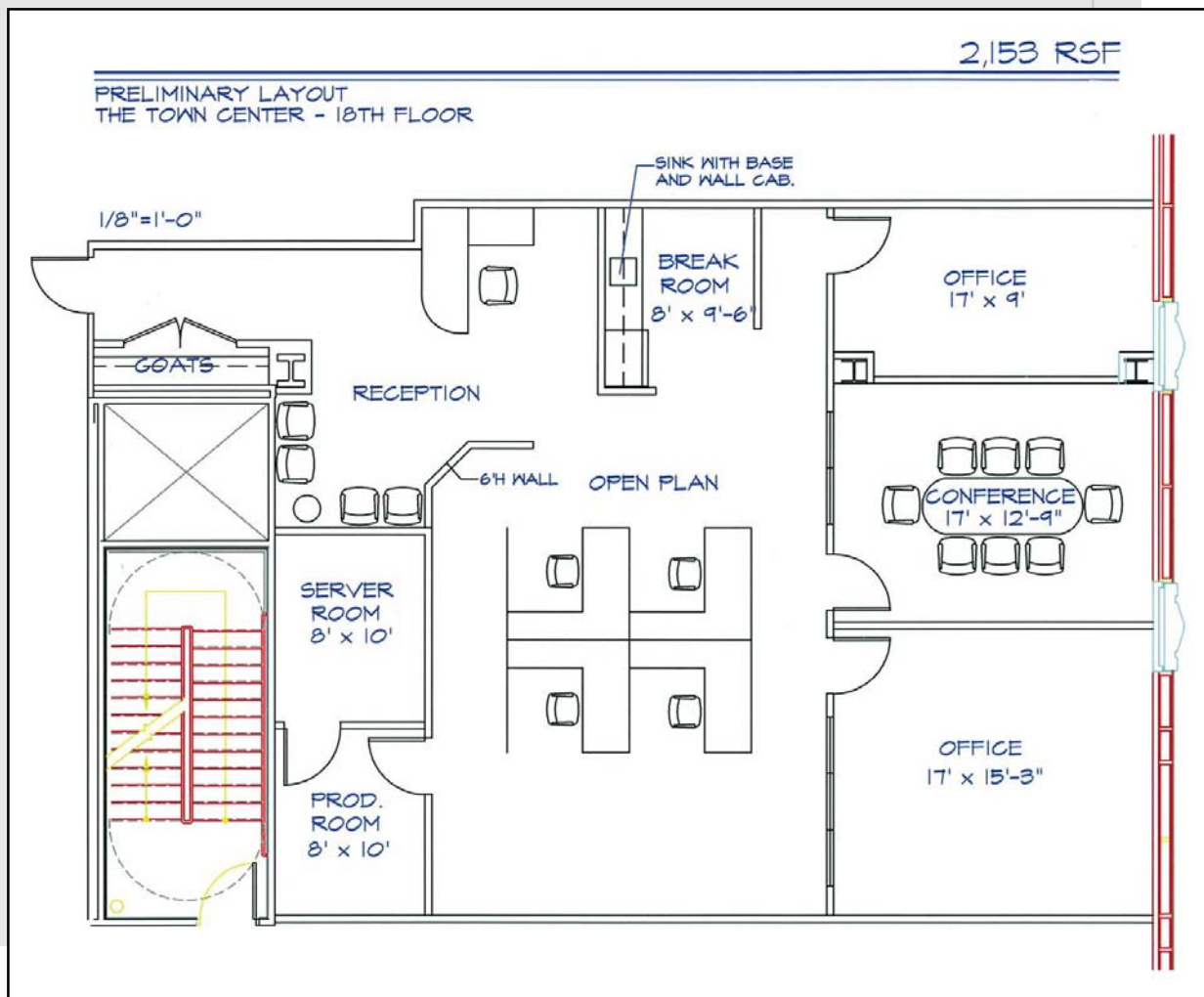

Management & Leasing

de DIVARIS
REAL ESTATE, INC.

Michael Divaris, mdivaris@divaris.com

Vivain Turok, vturok@divaris.com ■ Krista Costa, kcosta@divaris.com

One Columbus Center, Suite 700 ■ Virginia Beach, VA 23462

Tel: 757-497-2113 ■ Fax: 757-497-1338 ■ www.divaris.com

Class A Office for Lease

Virginia Beach, Virginia 23462



ARMADA HOFFLER TOWER



The location of choice is The Town Center of Virginia Beach, the hub of Virginia Beach's Central Business District, at Pembroke.

- **Building Description:** 21-story, Class A building, built in 2002
- **Premises:** 5,936 rentable square feet on the 11th floor.
- **Rent:** \$25.50 psf, full service
- **Description:** Upgraded professional suite located just off elevator lobby with double glass entry doors.
- **Location:** Located in 17 city blocks of the highly successful The Town Center of Virginia Beach. The mixed-use development includes restaurants such as Ruth's Chris Steak House, The Cheesecake Factory, P.F. Chang's China Bistro, California Pizza Kitchen; stores including Brooks Brothers, Johnston & Murphy, Barnes & Noble and Ann Taylor Loft; Town Center Fitness; The Sandler Center for the Performing Arts; The Westin Hotel and Residences -- the tallest building between Philadelphia and Charlotte.



Contact: Michael Divaris ■ Vivian Turok ■ Krista Costa
757-497-2113 ■ fax: 757-497-1338 ■ www.divaris.com

FLOOR PLAN & LOCATION

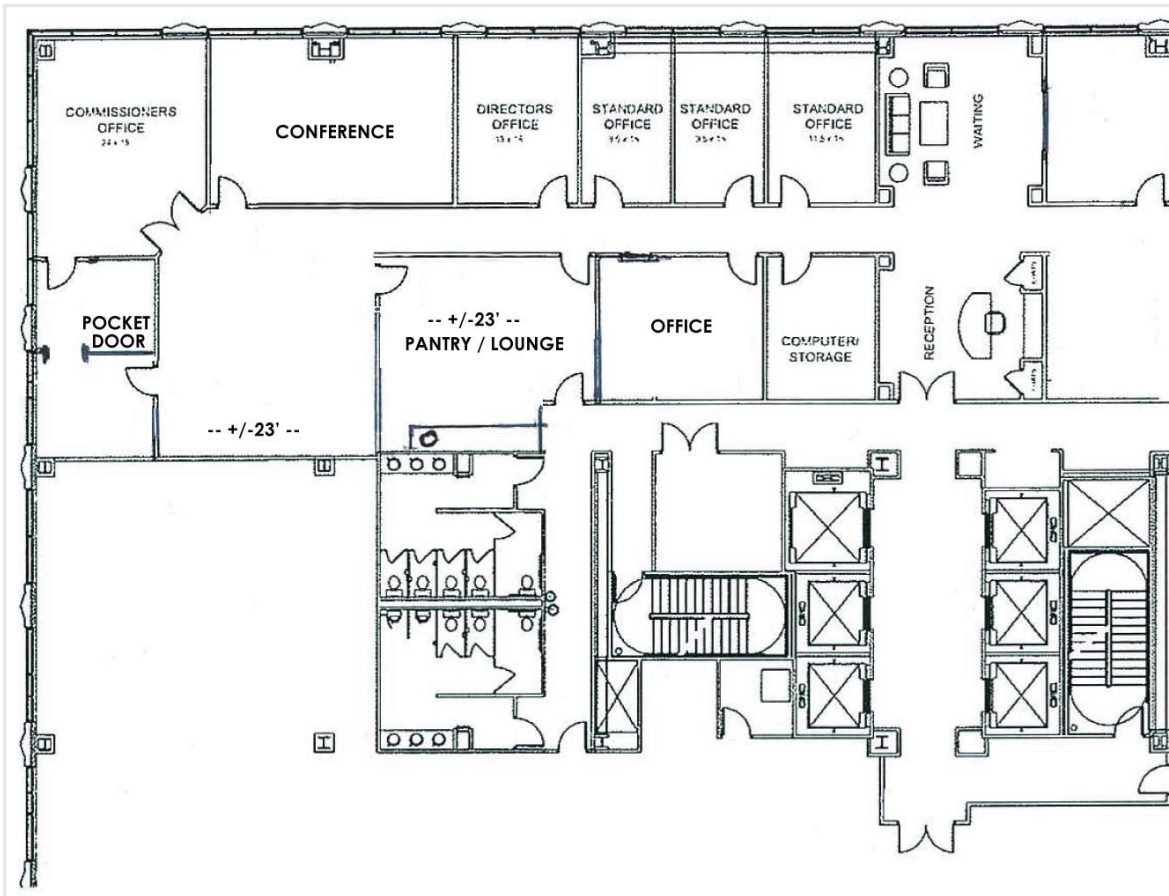

222 Central Park Avenue - 11th Floor - Approximately 5,936 sf

